

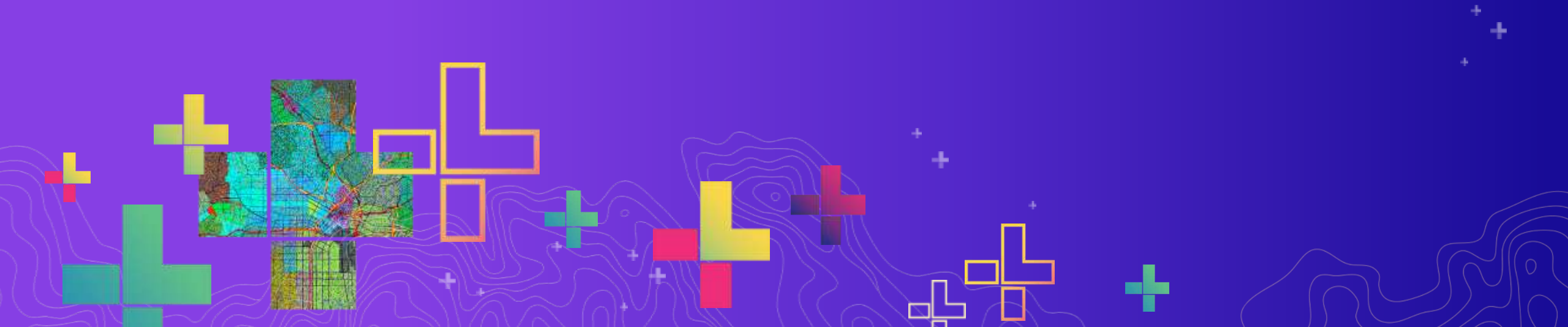

ArcGIS QuickCapture

Mark Scott msscott@esri.com

Spring NEARC | May-19 2020

Field Operations in ArcGIS

Optimize field operations with the power of location

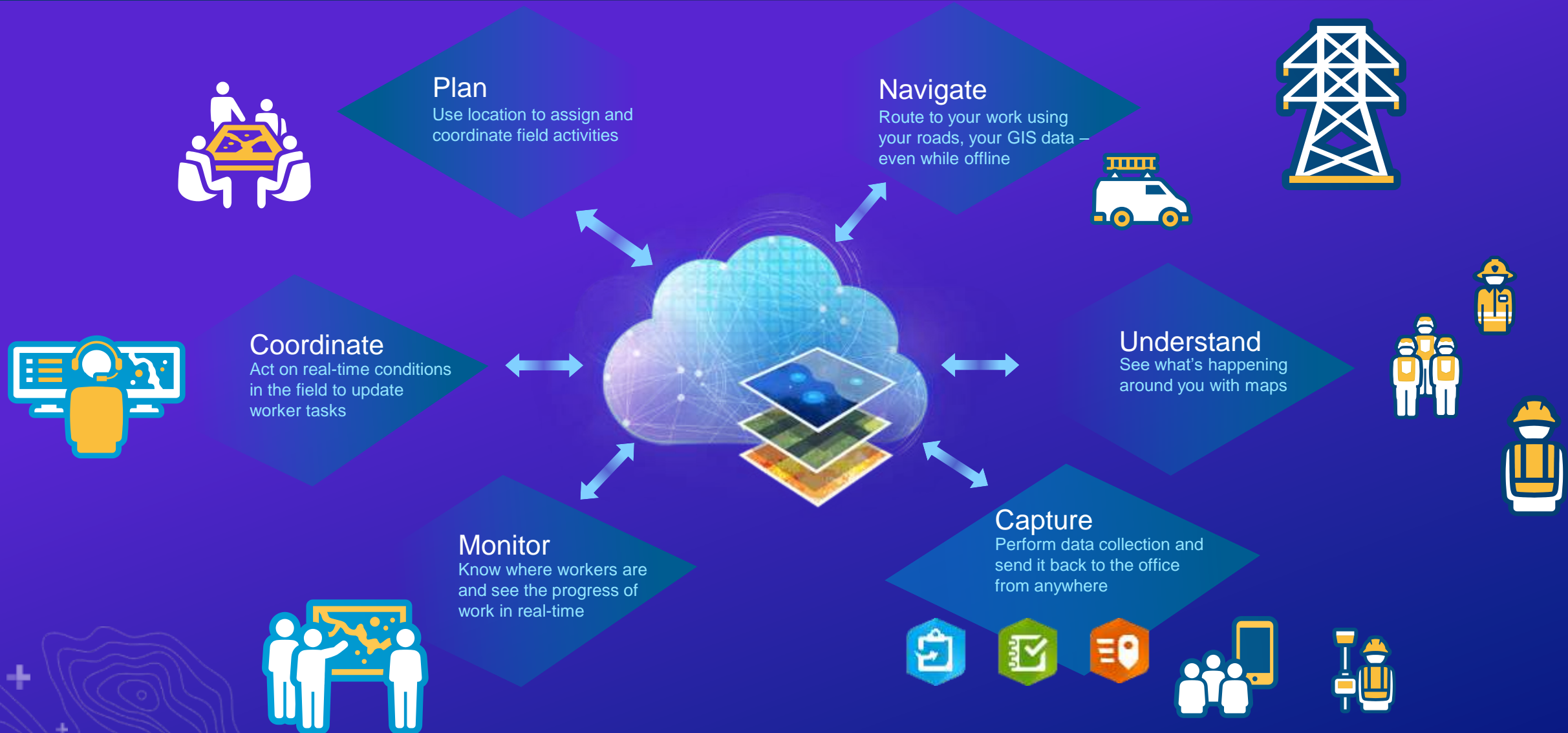

ArcGIS QuickCapture

The rapid data collection app

A “big button” mobile app

Simplest way to capture field observations

At-speed & rapid data collection workflows

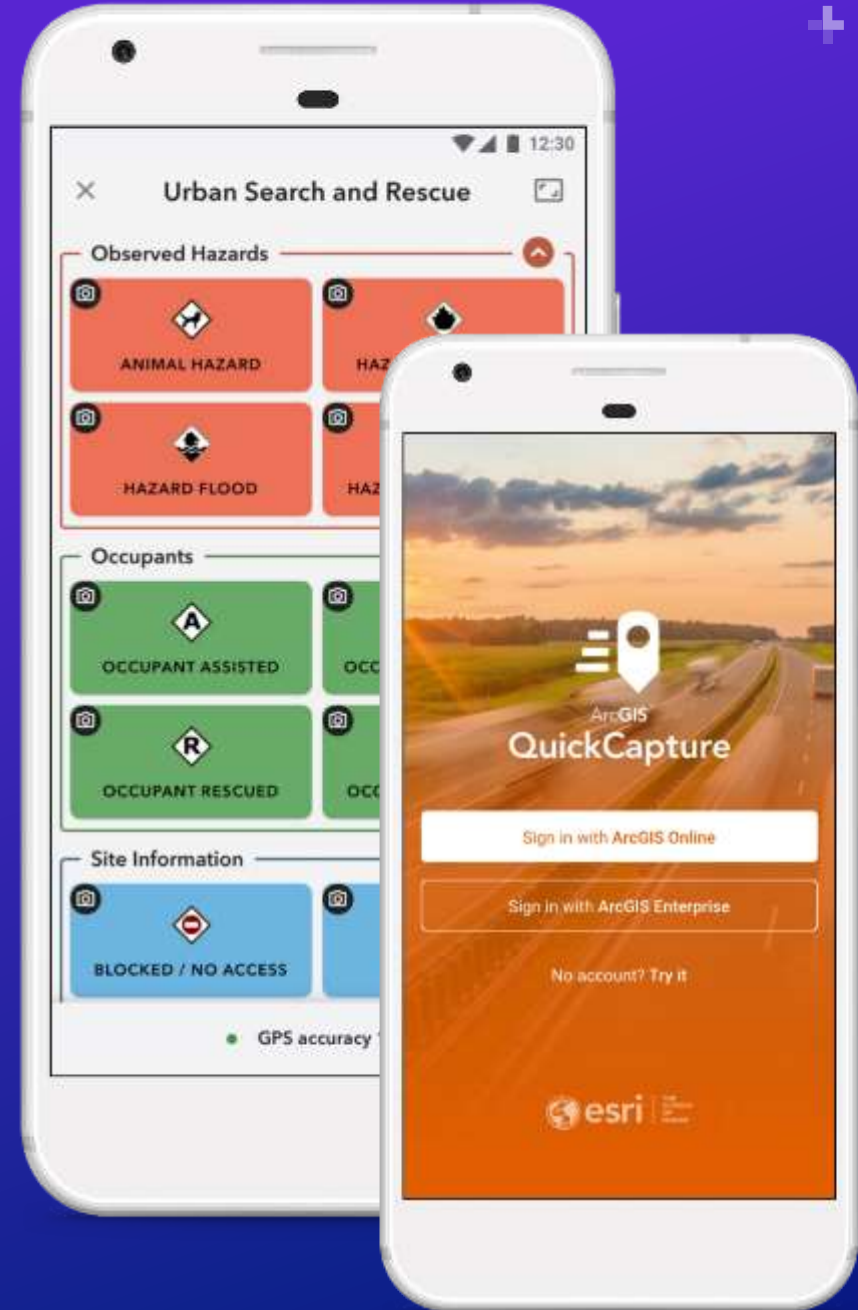

At-Speed Asset Inventories and Inspections

Colorado DOT, USA

Aerial Surveys and Inspections

Minnesota Power, USA

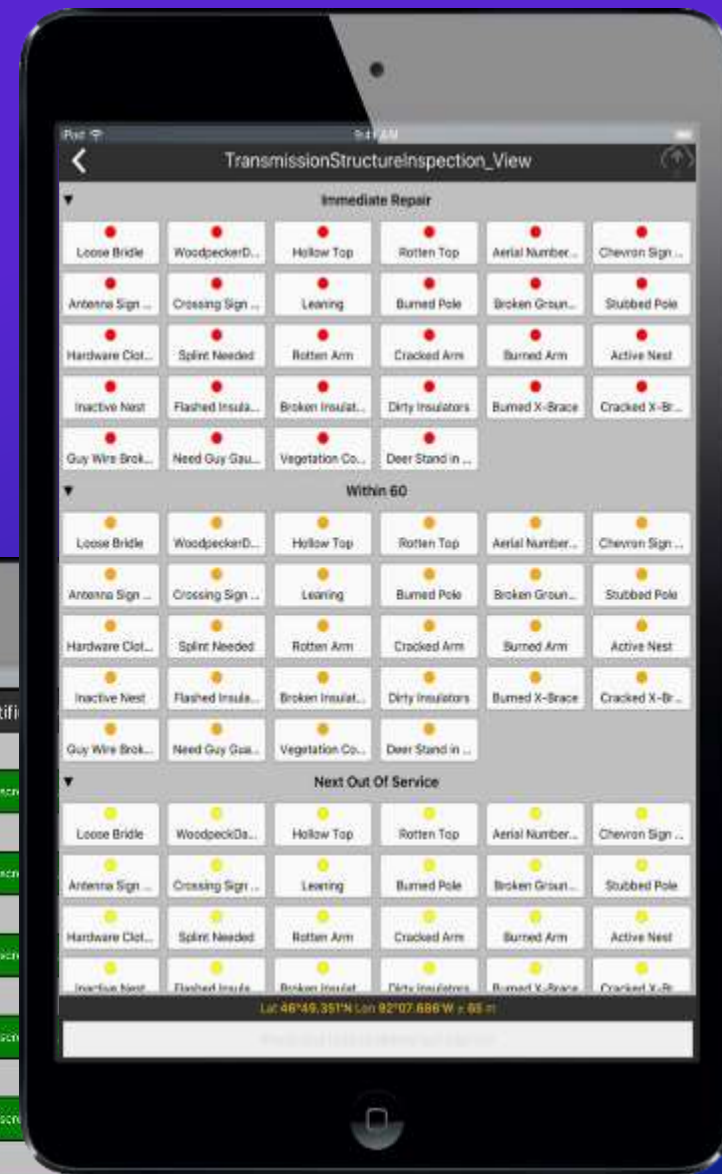

Emergency Response

Fire and Emergency, New Zealand

We are so team!

In this photo software v system. L Assessment great success teams are

QuickCap + image of Andrew, B Westland West Coast Taskforce West Coast

Trail Maintenance and Mapping

Velo Quebec, Canada

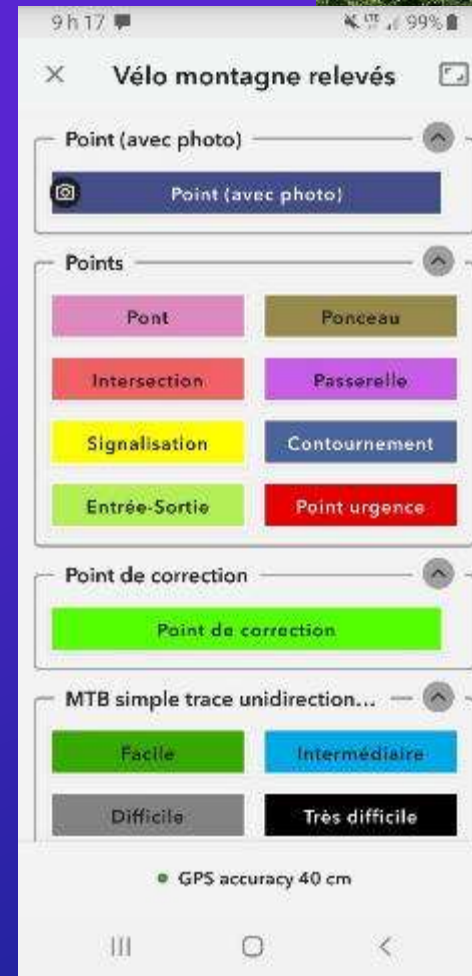
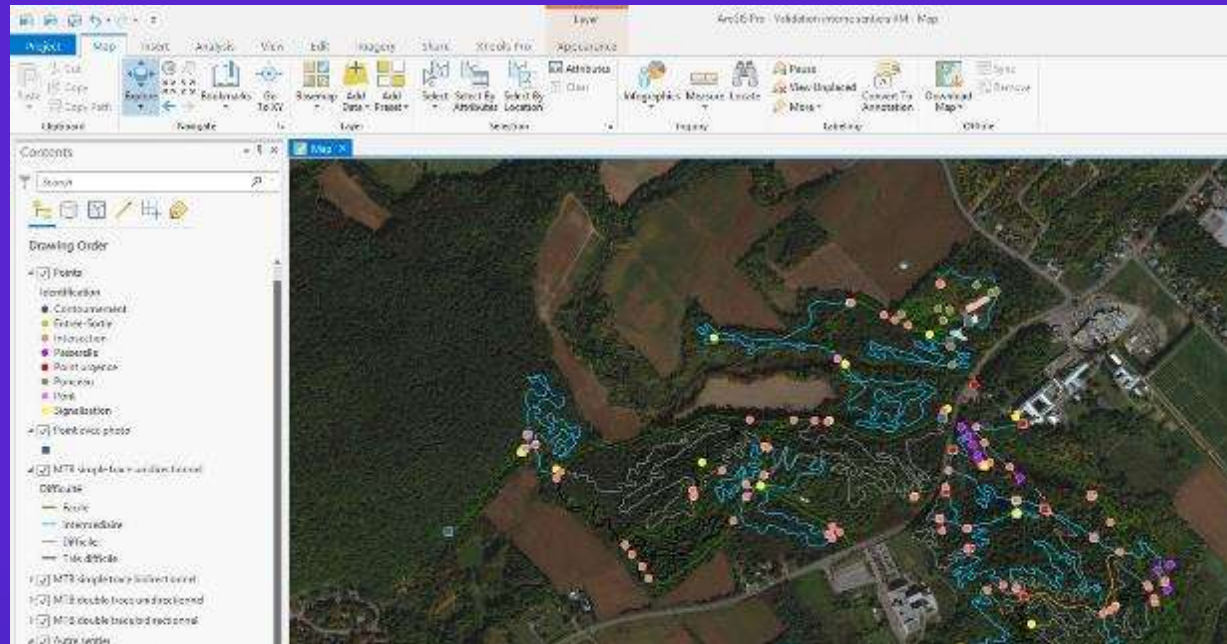

Noxious Weed Abatement

King County, USA

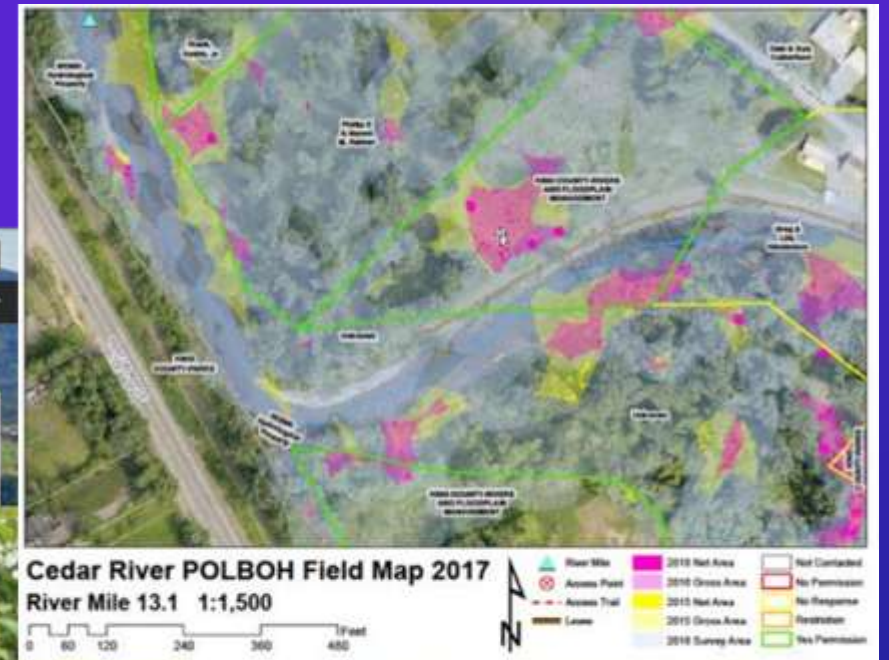

QuickCapture designer

A web tool to create your own QuickCapture projects

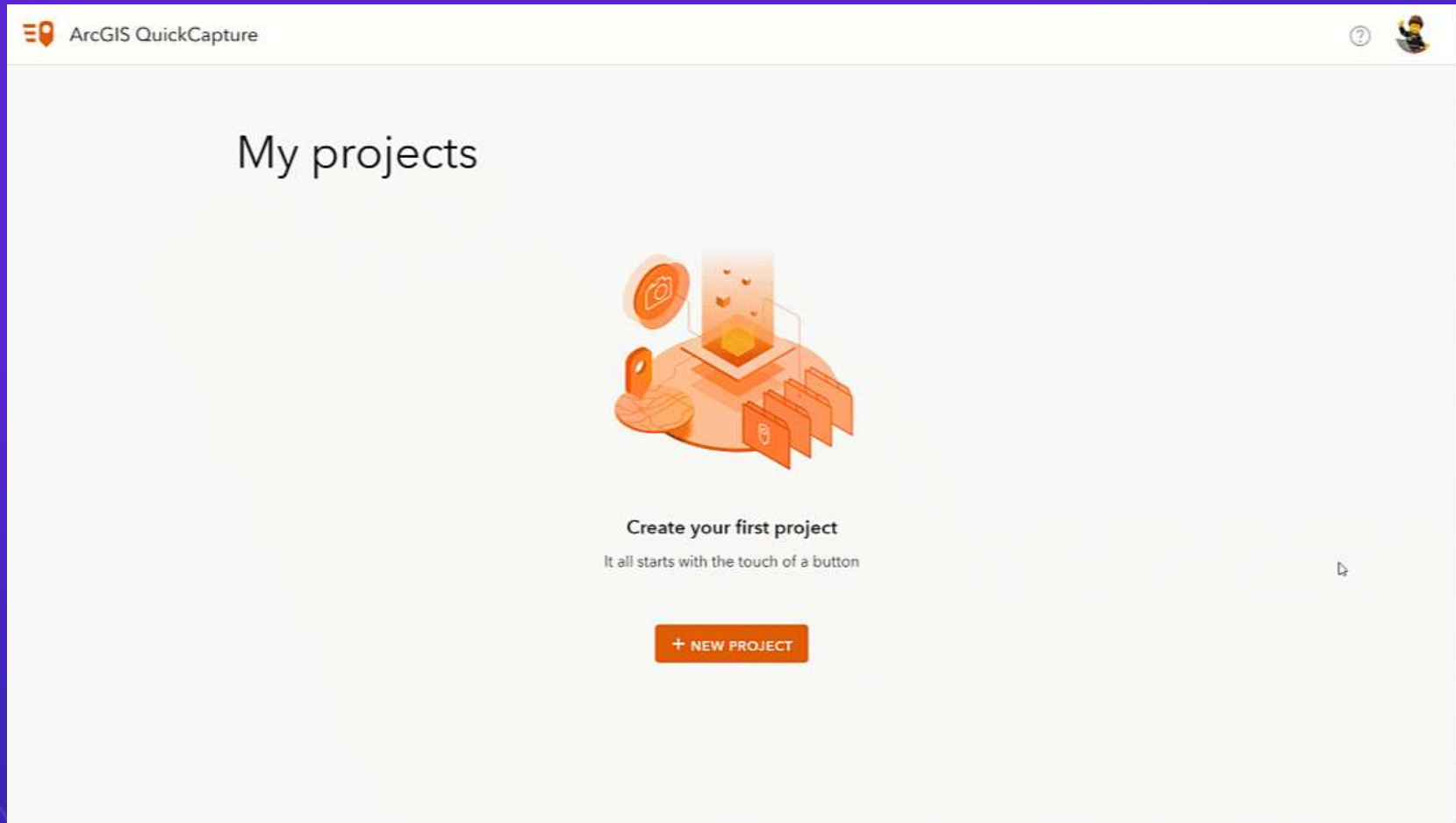

Available at quickcapture.arcgis.com and through the app launcher in ArcGIS Online and ArcGIS Enterprise 10.8

Device Variables

- Use them to automatically calculate GIS attributes when a feature is captured
 - Speed
 - Direction of travel
 - Time of capture
 - Etc.
- Over 40 variables

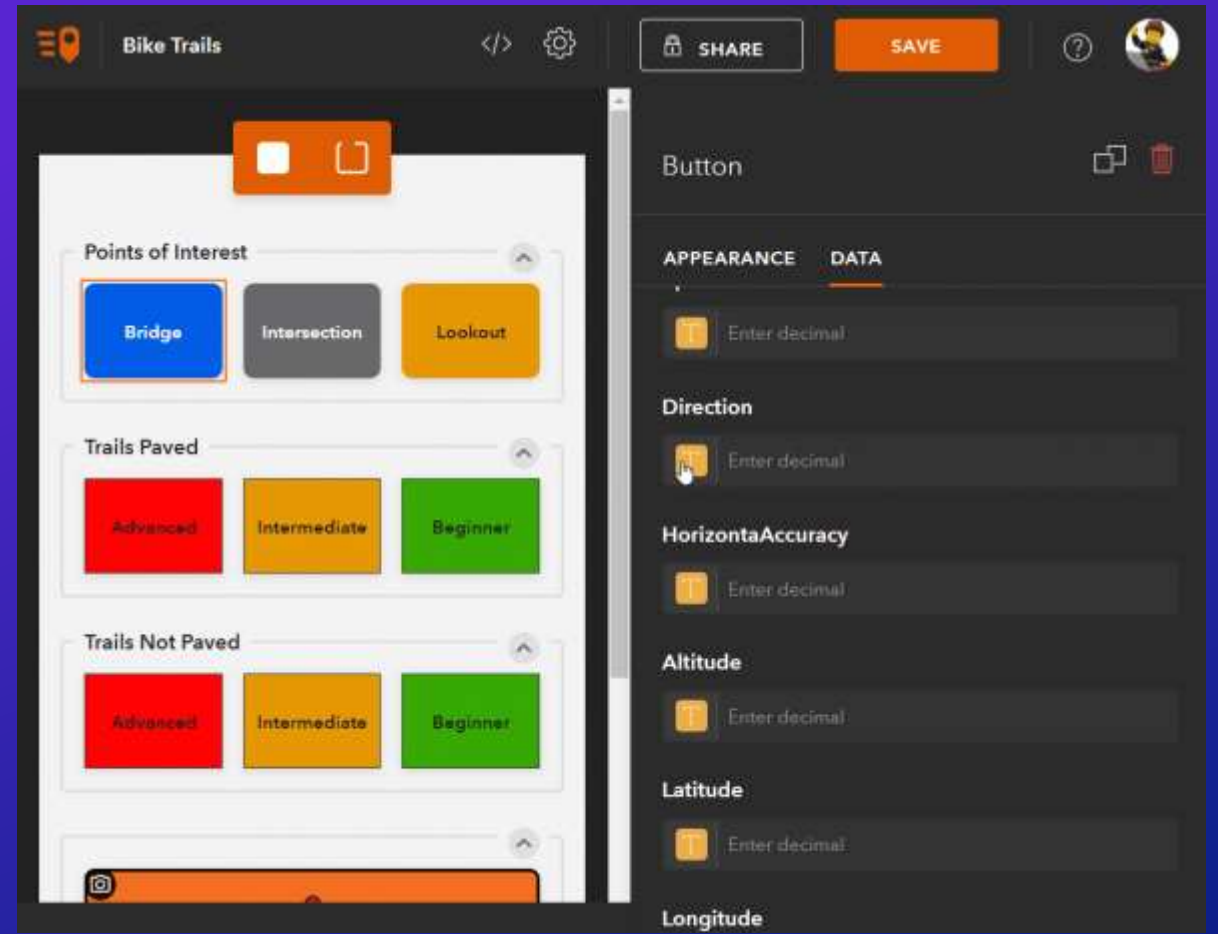

User Inputs

- **Update attributes on new features**
 - Enter input after button is pushed
 - Or when the project starts
- **Can be required or optional**
- **Supports data validation rules**

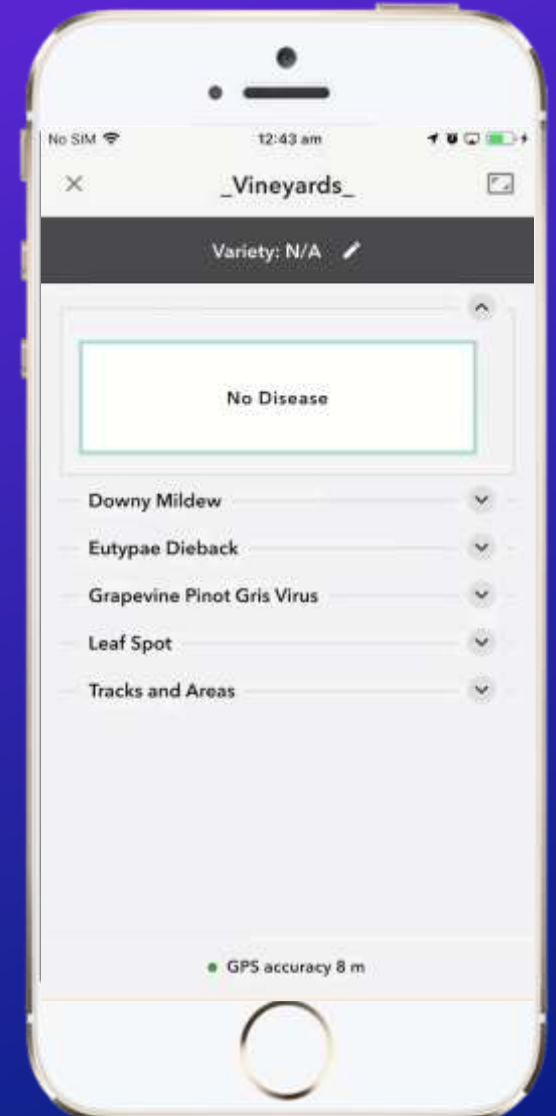
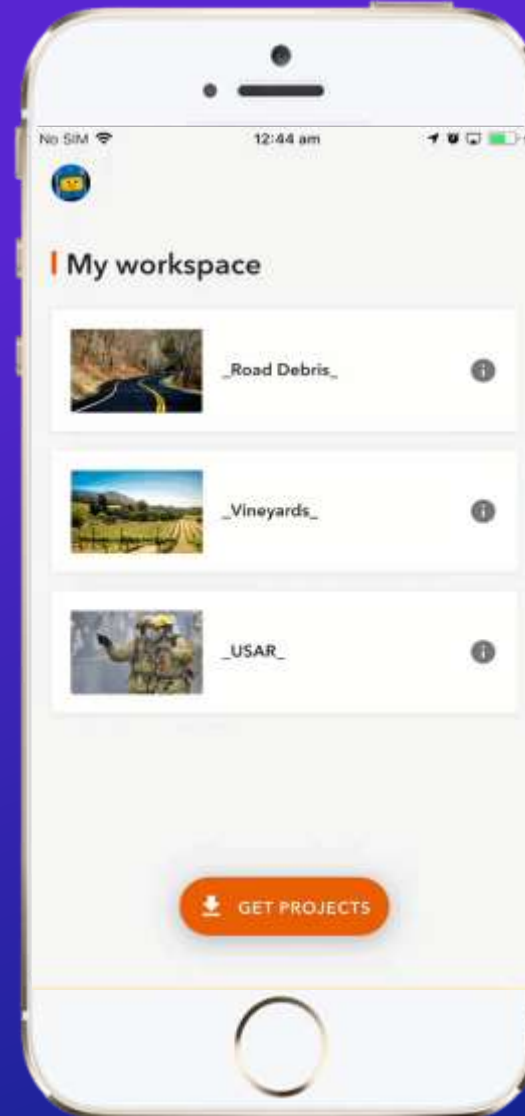

Exclusive Groups

- QuickCapture supports capturing multiple observations at the same time:
 - Bike trail on the right side
 - Also on the left side
 - ...

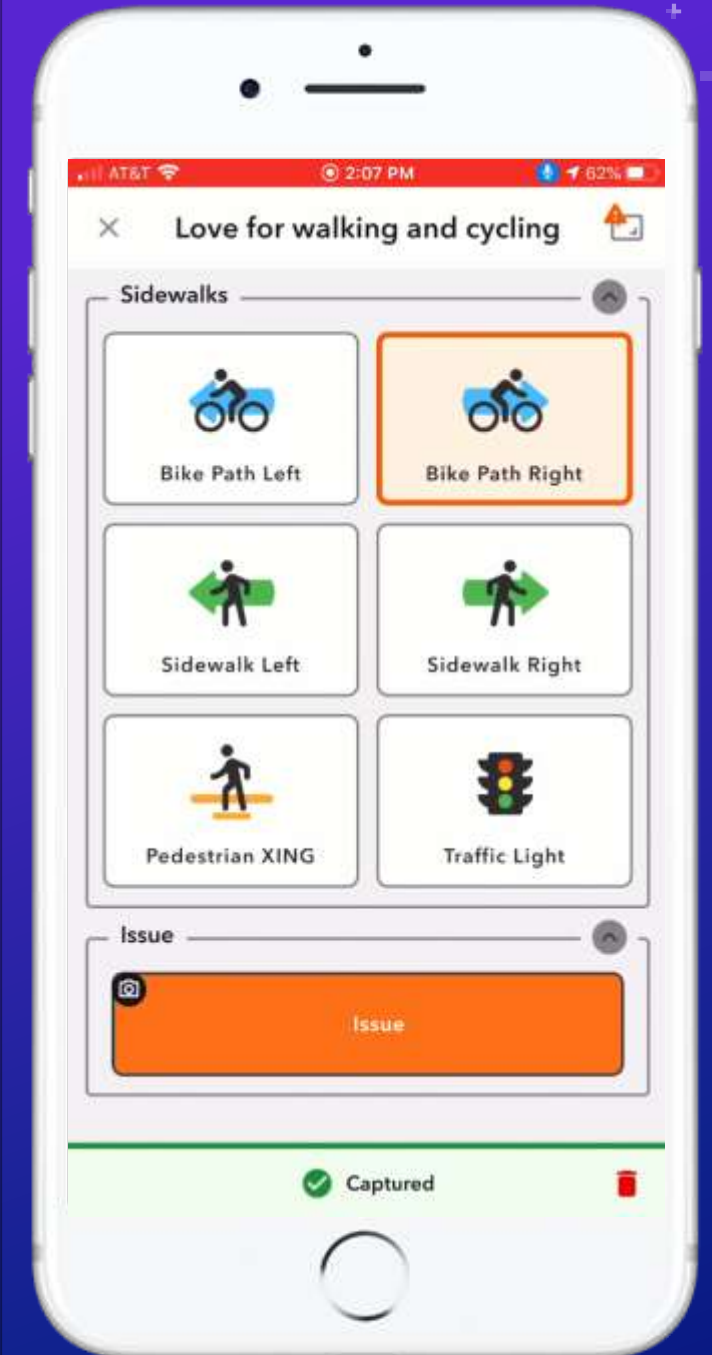

Exclusive Groups

- QuickCapture supports capturing multiple observations at the same time:
 - Bike trail on the right side
 - Also on the left side
 - ...
- You can also group buttons to capture information in a mutually exclusive manner:
 - Pavement condition good vs bad
 - Beginner trail vs intermediate

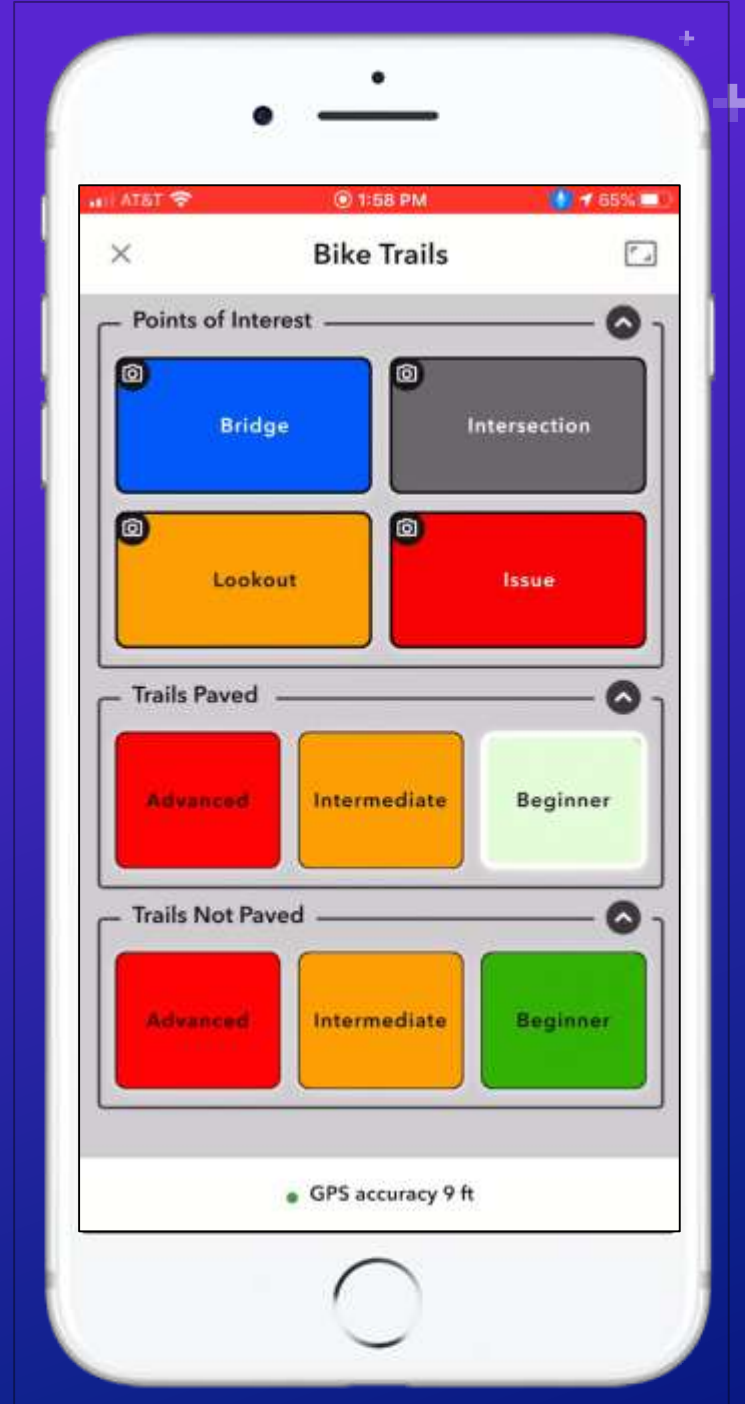

QuickCapture Public Projects

- Available since December 10, 2019
- For ArcGIS Hub Premium customers ONLY.
- Share your QuickCapture projects publicly from designer
- End users can download and use with or without signing in
- Use cases:
 - Crowd-sourcing
 - Citizen-science
 - Community engagement
 - Emergency response

Santa sighting season has begun!

If you have spotted Santa around your neighbourhood, record it using ArcGIS QuickCapture!

QuickCapture Trial | December 10, 2019

ArcGIS QuickCapture mobile app licensing

Included with Field Workers, Creators and GIS Professionals at no additional cost
Optional add-on for Editor user types

Viewer
(not applicable)

Editor
(add-on)

Field Worker
(included)

Creator
(included)

GIS Professional
(included)

The mobile app can also be used without an ArcGIS account, if a QuickCapture project is shared publicly to an ArcGIS Hub Premium organization.

ArcGIS QuickCapture and Enterprise

- Officially supported with ArcGIS Enterprise 10.7.1 and above
 - It actually works well with previous versions after registering the mobile app and designer

- Designer:

- quickcapture.arcgis.com can be easily configured to work against Enterprise.
- Starting with 10.8, the ArcGIS Enterprise setup includes QuickCapture designer

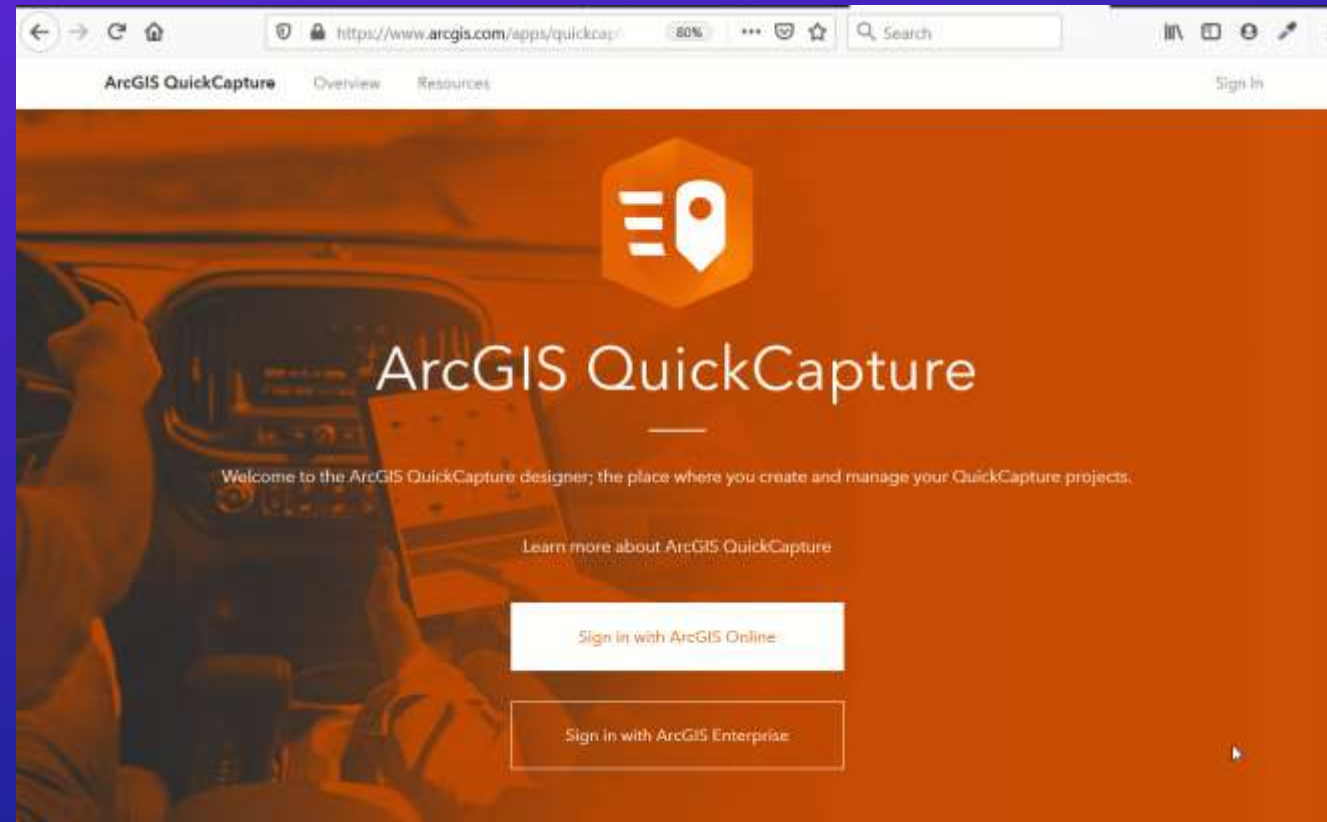

External GNSS receiver support:

- **Use for:**

- Increased accuracy
- Access to GNSS metadata (through variables)
- Higher frequency data collection

- **Add receiver by:**

- Bluetooth
- USB (Windows Only)
- Network (Windows Only)

- **Supported receivers:**

- Bad Elf – EOS – Leica - Trimble (R1, R2)* - Garmin GLO - Geode

ArcGIS QuickCapture custom url scheme

`arcgis-quickcapture:///?portalUrl=<portalurl>&itemId=<itemid>`

- **Configure the portal url**
- **Download a project**
- **Open a project**
- **Initialize project with a project user input**
- **Use app links to integrate QuickCapture with other apps**

Data Recovery Workflows

- Field users can e-mail any features that fail to upload as a QuickCapture recovery file (.qcr)
- Default recipient of the email is set by the project author
- Contents of the qcr file are:
 - A SQLite database
 - Photo attachments
 - Text files describing the feature layer schema

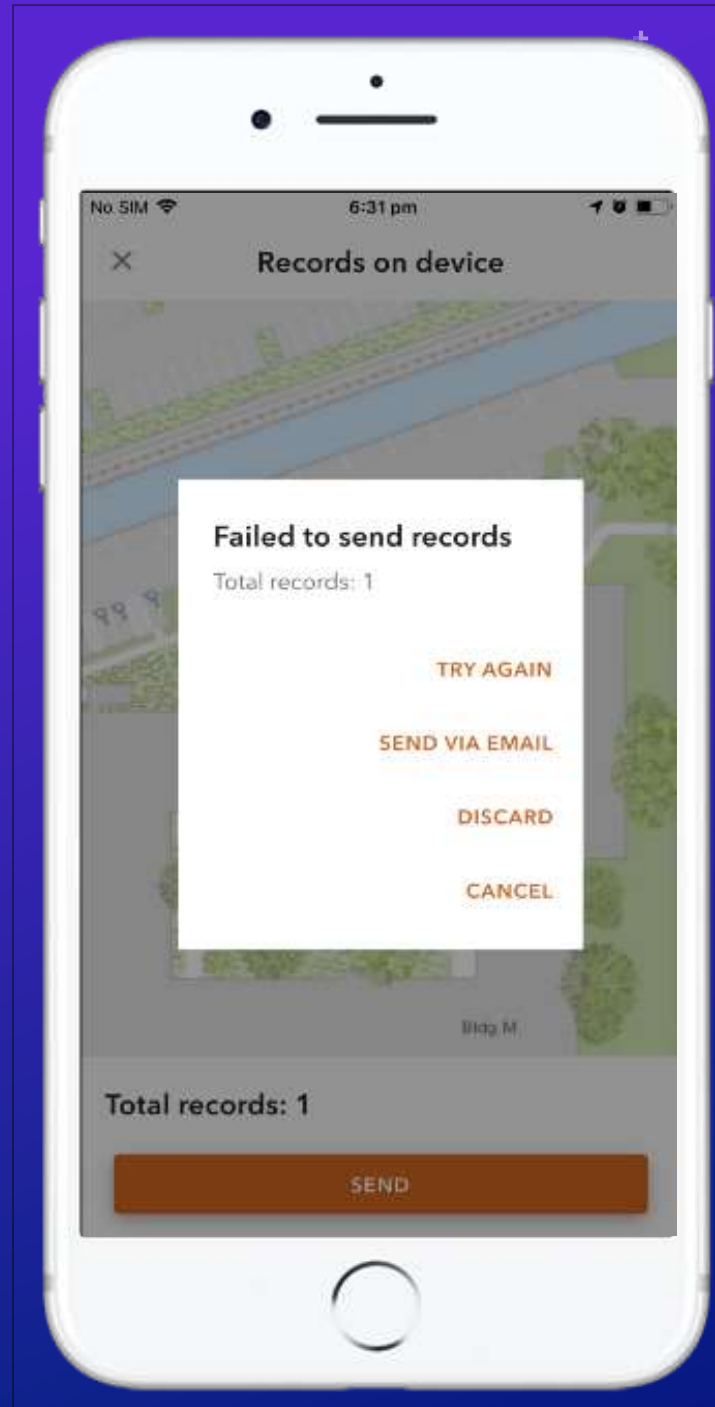

QuickCapture QCR file reader

- ArcGIS Pro Add-In
- View geometry, attributes and error information
- Use append tool to update source layer

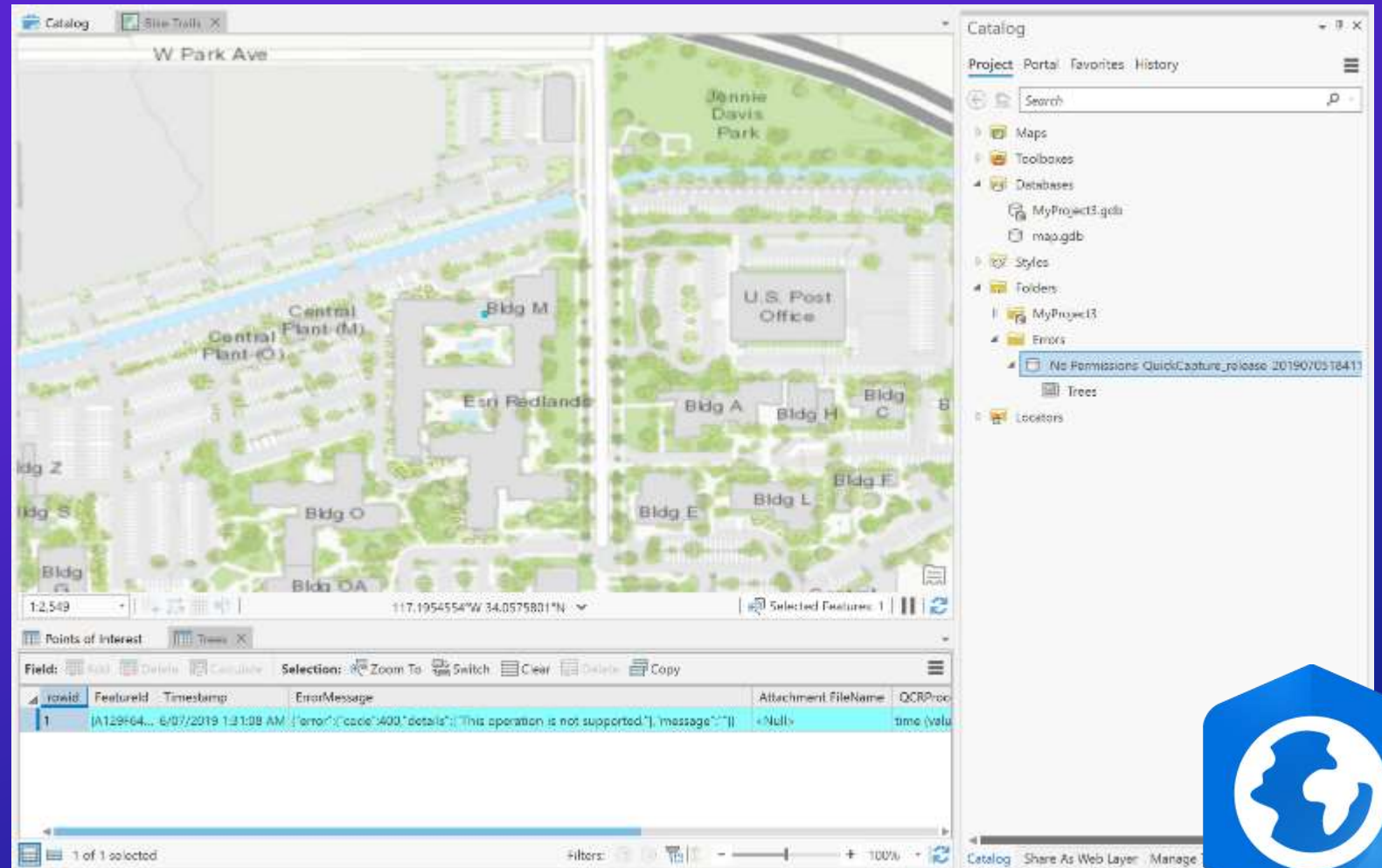

rowid	FeatureId	Timestamp	ErrorMessage	Attachment.FileName	QCRProc
1	A129F64...	6/9/2019 1:31:08 AM	{error":{"code":400,"details":{"This operation is not supported."},"message":""}}	<Null>	time (valu

QuickCapture Documentation

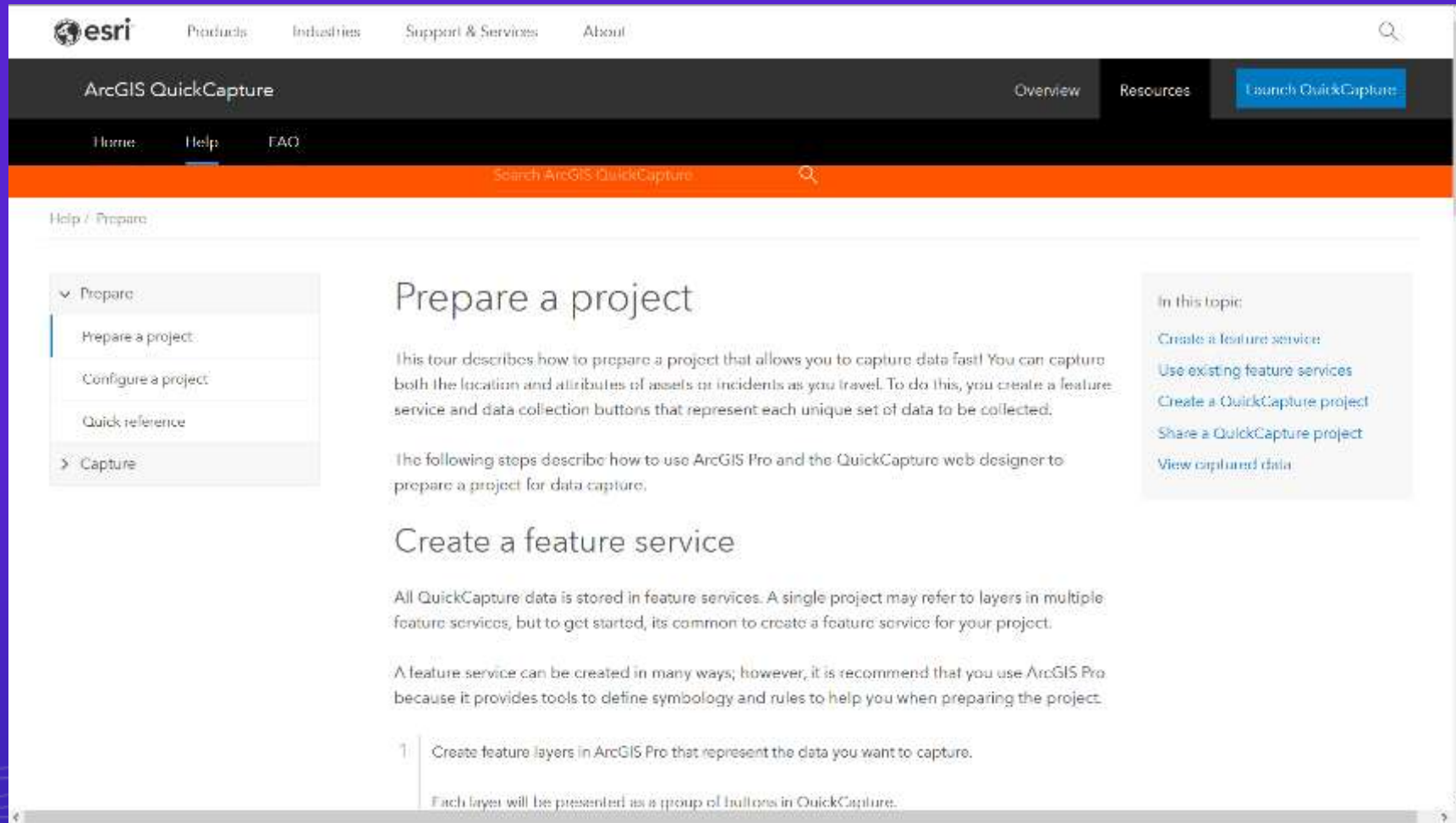

esri Products Industries Support & Services About

ArcGIS QuickCapture Overview Resources [Launch QuickCapture](#)

Home Help **FAQ**

Search ArcGIS QuickCapture

Help / Prepare

- Prepare
 - Prepare a project**
 - Configure a project
 - Quick reference
- Capture

Prepare a project

This tour describes how to prepare a project that allows you to capture data fast! You can capture both the location and attributes of assets or incidents as you travel. To do this, you create a feature service and data collection buttons that represent each unique set of data to be collected.

The following steps describe how to use ArcGIS Pro and the QuickCapture web designer to prepare a project for data capture.

Create a feature service

All QuickCapture data is stored in feature services. A single project may refer to layers in multiple feature services, but to get started, it's common to create a feature service for your project.

A feature service can be created in many ways; however, it is recommended that you use ArcGIS Pro because it provides tools to define symbology and rules to help you when preparing the project.

- 1 Create feature layers in ArcGIS Pro that represent the data you want to capture.

Each layer will be presented as a group of buttons in QuickCapture.

In this topic

- [Create a feature service](#)
- [Use existing feature services](#)
- [Create a QuickCapture project](#)
- [Share a QuickCapture project](#)
- [View captured data](#)

QuickCapture GeoNet place (Blog, Forum, Tutorials...)

<https://community.esri.com/community/arccgis-quickcapture>

ArcGIS QuickCapture 2020 Roadmap

Christmas 2019

December 2019

- QuickCapture for Community Engagement
- Designer:
 - User Inputs
 - Optional photos
 - Built-into ArcGIS Enterprise

Dev Summit

February 2020

- App
 - Split screen
 - Biometric authentication
- Designer
 - Save as
 - Drafts
 - Configure map
- FedRAMP
- Accessibility VPAT

May 2020

UC

July 2020

- App
 - AppConfig (portalURL)
 - Webhooks
 - QuickCapture Links
- Designer
 - Project analyzer
 - Create project from template

Research:

- Android Wear OS and Apple Watch
- Hands-free
- AI-based object detection

Synchronized release across all supported platforms (iOS, Android and Windows)

Esri Boston's Hub: <https://go.esri.com/bostonhub>

Esri Boston

About

Events

News

Community

Makers Space

COVID-19: Get live maps, data, apps, and information

[View COVID-19 resources](#)

esri

THE
SCIENCE
OF
WHERE™

Esri Boston Regional Office Hub

State & Federal

50 & 15

ArcGIS is used by all 50 States, and all 15 Federal Executive Departments

Local Governments

100%

ArcGIS is used by all of the top 100 most populated Counties in the US

Fortune 100 Companies

90%

Percentage using ArcGIS in the Fortune 100

Education

87

Number of Forbes top 100 colleges in the US using ArcGIS

Esri is pioneering ArcGIS, the world's most powerful mapping and analytics software.

Esri Boston's Hub: <https://go.esri.com/bostonhub>

Sign Up and Follow Esri Boston

Sign up and follow Esri Boston to receive updates on local events and GIS stories from around Boston.

 Follow Our Office

Q & A
mscott@esri.com

**Will collect questions
from the chat that we did
not get to.**

Lunch Break

Returning at 1:00 pm

1:00 – 1:30 pm

Esri Session #6:
ArcGIS Solutions for COVID-19 Response
Presenter: Mark Scott

The outbreak of COVID-19 has presented great challenges to the world. Esri has provided new solutions that can be built on top of ArcGIS Online to help address some of these challenges.

esri

THE
SCIENCE
OF
WHERE